

Sacred Heart Parish

11th October 2026 – 28th Sunday in Ordinary Time



FR BRIAN'S PRAYER & REFLECTION

Family meal times In our culture of busyness, family meals are often a casualty. And with loss of these traditions, we also lose connection and important relationship time.

The benefits of family meals are not just due to the superior nutritional intake, which does tend to deteriorate in the 'eat on the run' alternative. The social interaction that occurs around the family dinner table provides a sense of belonging and helps family members to develop social skills and build self-confidence.

Of course, having a TV or device on during dinner undermines many of these benefits. Screens dominate conversation and disrupt personal interaction. It is one thing to have them in the lounge; it is another to invite them to the table. To gain the full benefits of shared family meals, turn off the TV and put devices away.

https://share.google/AO2gc1b42GZzNqbcV

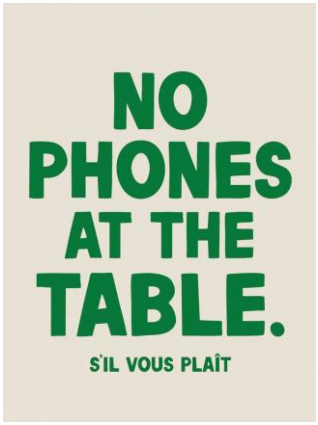

GRACE BEFORE MEALS

The most common form of family prayer is grace before meals. Developing an attitude of gratefulness helps us to feel optimistic and positive about our lives. So use this time to develop your family's awareness of God's goodness – thank Him not only for the food, but for all his blessings. And don't forget to ask God to bless others. Quote from Cath family

- - - - - - - - - -



The Banquet is prepared. The Hall is ready. The food is on the table. The King has issued the invitations for his son's wedding feast. You have received one. Your name and RSVP is written on it. He is waiting for your reply. Come!

The feast we are called to share is the eternal banquet that awaits the redeemed in heaven, but we must remember that it begins here on earth. Heaven does not begin when we die; it begins the moment we open our lives to God and decide to follow him. The aperitif is already available for those who don the wedding garment. Ask anyone who has already responded and they will tell you.



The bridegroom will feed us now (The Eucharist – his Body and Blood; The Scriptures – his Word) so long as we approach him wearing the right heart and mind, dressed in the right attitude and openness, and clothed with a sincere desire to be spiritually fed.

The bridegroom longs to have us share in his banquet but to be admitted to the Hall and to receive the foretaste it is necessary that we respond now to his invitation and be of the right disposition (the wedding garment) to receive what he wants to give. We must not presume we will be admitted otherwise. We must not put it off to later. Later may be too late.

Do you have any excuses at this moment in your life for turning down his invitation? Are you really so foolish?

A Reflection by Fr Pat Kelly SMA

THE VISION *of* SACRED HEART PARISH, INGLEWOOD IS:

Parish communities empowered by the Holy Spirit to grow in faith, hope and love.

Ngā Hāpori Pariha i whakamanahia e te wairua tapu
ki te tupu i roto i te whakapono, te tūmanako me te aroha.

PLEASE PRAY FOR OUR DECEASED RELATIVES AND FRIENDS: Ray Bendall, Arthur Shirtcliff, Lou Butler, Craig Fabish, Charles Coombe, Bill Herlihy, Liucija (Lucy) Duoba, Leonard Potroz, Fr James Forrestal, Lyn Dodunski, Gertrude (Gertie) Kuklinski, Else Zimmerman

We remember in our prayers: All those who are unwell in our Parish, those who are caring for sick loved ones and those who are still living in their own homes, the lonely, the elderly, those suffering Bereavements and all Parishioners in Rest Homes and Hospitals.

2026 COLUNBAN ART CALENDARS - $13 each

These can be purchased on Sunday from the foyer table or see Nicky in the parish office.

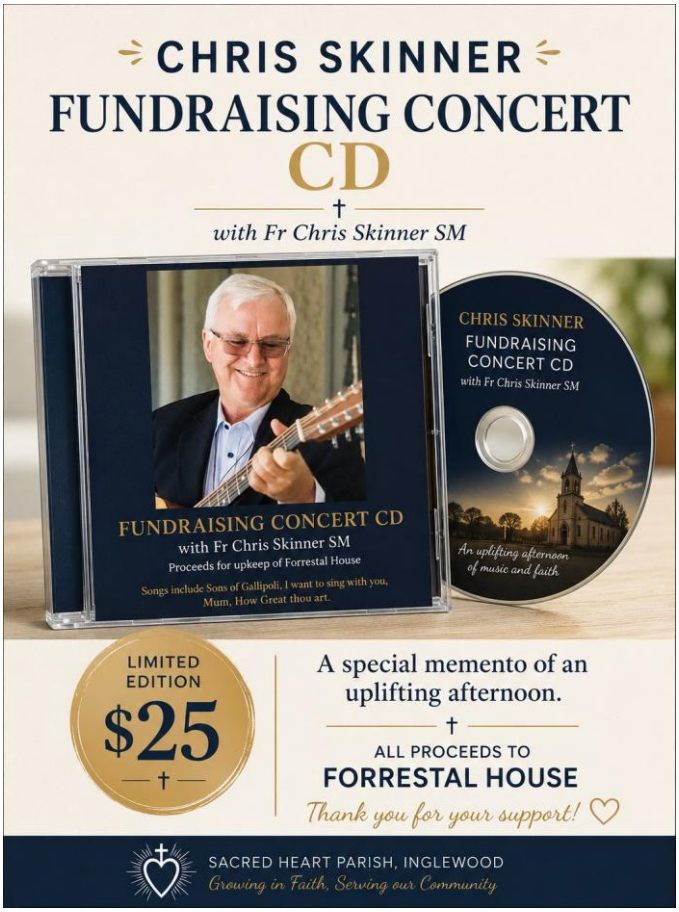

If you would like to purchase one of Chris Skinner's CD's, please see Nicky in the parish office or Sue at Inglewood Hammer Hardware. These would make a great Christmas present.

OCTOBER IS THE MONTH OF ROSARY

Every Tuesday for the month of October we will be praying the Rosary after the 9.00am Mass. Everyone is welcome to join us.

- - - - - - - - - -

ROSARY AT FORRESTAL LODGE

Every Tuesday at 4pm. Entry is through the sliding door. Everyone is welcome.

- - - - - - - - - -

PRAYER GROUP with ADORATION

Every Thursday from 9 am-10am.

- - - - - - - - - -

MEN'S DINNER - INGLEWOOD

Sunday 11th October at 6.00pm at Fern Lodge, Inglewood. Please ring Pat Kuklinski, 021 047 1074 before noon on the Sunday so he can book the restaurant.

- - - - - - - - - -

WORKS & FINANCE MEETING

Sunday 18th October at 11.30am

- - - - - - - - - -

OPEN DAY

A time for friendship and fellowship.

Thursday 22nd October
from 10.45am – 12 noon in the Burckett Hall.
This will be a time for a cup of tea, morning tea and conversation. Everyone is welcome.

- - - - - - - - - -

PARISH COUNCIL MEETING

Tuesday 27th October at 10.00am

- - - - - - - - - -

CATHOLIC WOMEN'S LEAGUE MEETING

Thursday 5th November, after the 10am Mass

- - - - - - - - - -

ALLOCATIONS COMMITTEE MEETING

Friday 6th November at 12 noon

PARISH CONTACTS

23 Standish Street, PO Box 109, Inglewood Phone: 756 7164 or 027 672 2514
Email: shparish@xtra.co.nz

Parish Priest: Fr. Brian Carmine – 756 7164 or 027 516 3758
Secretary / Administrator / Parish Planned Giving: Nicky Kuklinski – 756 7164
Parish Office Hours: Tuesday - Thursday 9am – 12noon
Donations: If you would like to make a donation to our Church, you can use the following details:
Bank: Sacred Heart Parish Account Inglewood Bank: BNZ, Palmerston North
Account Number: 02-0630-0288002-011 Reference: Your name
(If you would like a receipt, can you please email the Parish Office)

PARISH CONTACT PEOPLE

Parish Prayer Support (Prayer Line): Theresa Gibbon – 756 8349
Parish Hall Hire & Religious Stall: Parish Office – 756 7164
Gluten Free Hosts: Nicky Kuklinski – 027 672 2514
Floral Arrangement Roster: Tess Johnston – 756 8452
St Patrick's School Principal: April Baylis – 756 7908, email: office@stpatsinglewood.school.nz
Foodbank: Open at Forrestal House on Fridays – 9.30am – 10.30am.



INGLEWOOD

SUNDAY MASS TIMETABLE

Sunday 10.30am

CHILDREN'S LITURGY

Sunday 10.30am

WEEK DAY MASS TIMETABLE

Tuesday 9.00am
Thursday 10.00am
Saturday 9.00am *Every 1st, 3rd & 5th Saturday*

BENEDICTION & RECONCILIATION

Saturday 8.30am *Every 1st, 3rd & 5th Saturday*

MOKAU: For Baptisms, Marriages & Funerals, please contact Fr. Brian bejcarmine@gmail.com

BAPTISMS (INGLEWOOD): 1st Sunday of every month (except January). For more information contact Fr. Brian or the Parish Office

WAITARA

SUNDAY MASS TIMETABLE

Sunday 9.00am *Every Sunday*

CHILDREN'S LITURGY

Sunday 9.00am *Every Week*

WEEK DAY MASS TIMETABLE

Exposition of the Blessed Sacrament takes place for 30 minutes as shown below (before or after)

Tuesday	9.00am	Liturgy of the Word	*(after)*
Wednesday	5.30pm	Mass	*(before)*
Thursday	9.00am	Liturgy of the Word	*(after)*
Friday	9.00am	Mass	*(after)*
Saturday	9.00am	Every 2nd & 4th Saturday	*(before)*
Saturday	9.00am	Liturgy of the Word	*(after)*
		All other Saturday's	

RECONCILIATION

Saturday 8.30am *Every 2nd & 4th Saturday*

NGA PEKANGA

Sunday 10.30am 11th October

BAPTISMS (WAITARA): 2nd Saturday of every month (except January). For more information contact Fr. Brian or the Parish Office

SCRIPTURE READINGS

11th October – Psalm Response: I shall live in the house of the Lord all the days of my life.
Isaiah: 25.6-10 **Philippians:** 4.10-14, 19-20 **Matthew:** 22.1-14
18th October – Psalm Response: Give the Lord glory and honour.
Isaiah: 45.1, 4-6 **Thessalonians:** 1.1-5 **Matthew:** 22.15-21

SUNDAY MINISTRIES

	This Week Sun 11th October	Next Week Sun 18th October
Readers	Val Young Steve Morice	Fiona Bishop Vonna Parsons
Prayers of Faithful	Joy Woodward	Christiane McIntyre
Presentation of Gifts	Lyn Potroz Cecelia Stachurski	D'Ath Family
Communion Ministers	Vonna Parsons Emma Dravitzki Marg Evans	Jim Mahony Pat Kuklinski Olly D'Ath
Altar Servers	Emily Abby	Harper Sophia
Music	Music – Sue Marsh	Music Group
Power Points	Mark	Tanius
Counters	Dennis Dravitzki Chris Werder	Pat Kuklinski Betty Dravitzki
Cup of Tea	Pauline Schimanski	Monforte Family
Church Cleaning	Denys & Elsye Beckett 9 / 10 October	Sharyn Taylor 16 / 17 October

MOBILE PHONES IN CHURCH

Can you please make sure that these are either turned off or on silent while attending Mass.

Mass Readings for the 28th Sunday in Ordinary Time

First Reading – Isaiah 25:6-10a: The LORD promises to provide abundantly for all and remove obstacles that blind nations. He will end death, comfort his people, and eradicate their disgrace. All will recognize and rejoice in God's salvation.

Responsorial Psalm – Psalm 23: The LORD, as a caring shepherd, provides and protects. He leads in safety, offers comfort in danger, and honors in the presence of enemies. With the LORD's enduring kindness, one finds eternal refuge in His house.

Second Reading – Philippians 4:12-14, 19-20: Paul expresses contentment in all situations, whether in scarcity or plenty. Through Christ's strength, he remains resilient. He acknowledges the support of others and assures God's provision for their needs, praising God eternally.

Gospel – Matthew 22:1-14 or 22:1-10: Jesus shares a parable about a king who hosts a wedding feast for his son. Initially, invited guests refuse the invitation. After facing consequences, the king invites all, but emphasizes the importance of being appropriately prepared. Few truly qualify.

FROM THE DIOCESE OF PALMERSTON NORTH

Annual Mass to celebrate Jubilees of Ordination: Everyone is invited to the annual Mass to celebrate the priestly Jubilees of Ordination, which will be held at the Cathedral of the Holy Spirit, Palmerston North, on Thursday 15 October at 12.05 pm. The presider will be Bishop John Adams.
Congratulations and blessings to all our jubilarians this year:

- Bishop Peter Cullinane (65 years)
- Fr. Tom Sherry (60 years)
- Fr David Gledhill SM (60 years)
- Fr Marcus Francis (25 years)
- Fr Ambrose Maliakkal IC (20 years)
- Fr Vijay Dung Dung (20 years).

Hearts Aflame Catholic Summer School Scholarship: The Catholic Enquiry Centre is delighted to be offering a scholarship to one young adult to attend Hearts Aflame 2027. Young adults aged 18 – 35 who wish to attend Hearts Aflame in 2027 are eligible to apply. Priority will be given to those exploring the Catholic faith, preparing to become Catholic, or who have been recently welcomed into the Church. The scholarship covers the full registration fee and deposit (travel and personal expenses are not included). Applications close 8pm Friday 30 October. Apply at https://forms.gle/o3D37NWtbEzHTEB59

NZ Catholic Bishops Release 2026 Election Statement: The New Zealand Catholic bishops have published a statement ahead of the November 7 General Election. The full statement can be found at https://bit.ly/NZCBCElection26

Thanksgiving Mass for the Closure of St Joseph's School, Patea: All are welcome to attend the Thanksgiving Mass marking the closure of St Joseph's School, Patea, on Saturday 12 December 2026, 10.30am, at St Patrick's Church, 27 Egmont Street, Patea. The Mass will be followed by a light lunch at St Joseph's School. For catering purposes, please RSVP with numbers attending to stpatspatea@xtra.co.nz by Thursday 1 December.

St Joseph's School Ōpunakē Celebrates 125 Years: St Joseph's School Ōpunakē is preparing to celebrate its 125th Jubilee on Thursday 22 and Friday 23 October. Past pupils, staff, parishioners and friends of the school are warmly invited to take part in the celebrations. More information for the weekend can be found at https://www.trybooking.com/nz/events/landing/20235?embed. Register your interest at https://docs.google.com/forms/d/1NaYZskvwQt6yzaSr4KExhfRtaNPCn5v-XKQRYX7JfAE/viewform?edit_requested=true#responses. All are welcome to help celebrate this significant milestone in the life of St Joseph's School Ōpunakē.

St Joseph's School New Plymouth Centenary | 23 -25 October 2026: St Joseph's Catholic School invites former students, staff, and families to attend this significant milestone. The event will take place Friday 23 – Sunday 25 October. Those interested are asked to register at St Joseph's School New Plymouth Centenary Registration: Labour Weekend 2026 Follow the official Centenary Facebook page for more information and updates: https://www.facebook.com/profile.php?id=61576850039718

NOTICE BOARD & FOYER TABLE: Don't forget to look at the notice board and foyer table. The notices and posters are changing all the time

PLANNED GIVING: If anyone is interested in going on planned giving or would like more information on planned giving, then please give Nicky a call in the parish office – 756 7164 or email her on shparish@xtra.co.nz

FOOTSTEPS OF POMPALLIER PILGRIMAGE STARTS IN 6 WEEK'S TIME! Walking 100kms from Waitangi to Motuti over Labour Weekend, October 24th to 27th 2026, on the feast of Christ The King. Places still available for pilgrims. FFI and to register go to the official website www.fopp.nz

SACRED HEART PARISH HALL: For all bookings and inquiries for our Parish Hall these are to go through Nicky in the Parish Office.

Check out this free website/challenge called **Rebuild My Church** by Hallow! It's a 7-day program with 15-minute sessions each day. You won't want to miss this riveting presentation—you can find it through the Hallow app or website.

PASTORAL CARE GROUP

We are looking for a team of 4 – 5 people who would like to be a part of our Pastoral Care Group. If you would like to be a part of this group or if you would like more information, then please talk to Fr. Brian or Nicky.

ST JOSEPH'S PARISH, WAITARA

If you're in Waitara, call in and have a look at all the Rosary Sheets on the pillars in church. Tarnyier has done a fantastic job doing these up to explain everything about the Rosary. Also, check out there new front windows. These should hopefully finished and the scaffolding taken down next week.



READINGS FOR NEXT WEEK – 29th Sunday in Ordinary Time

Reading 1: Isaiah 45:1, 4-6

Thus says the LORD to his anointed, Cyrus, whose right hand I grasp, subduing nations before him, and making kings run in his service, opening doors before him and leaving the gates unbarred: For the sake of Jacob, my servant, of Israel, my chosen one, I have called you by your name, giving you a title, though you knew me not. I am the LORD and there is no other, there is no God besides me. It is I who arm you, though you know me not, so that toward the rising and the setting of the sun people may know that there is none besides me. I am the LORD, there is no other.

Responsorial Psalm: Psalm 96:1, 3, 4-5, 7-8, 9-10

Sing to the LORD a new song; sing to the LORD, all you lands.
Tell his glory among the nations; among all peoples, his wondrous deeds.
R. **Give the Lord glory and honor.**

For great is the LORD and highly to be praised; awesome is he, beyond all gods.
For all the gods of the nations are things of nought, but the LORD made the heavens.
R. **Give the Lord glory and honor.**

Give to the LORD, you families of nations, give to the LORD glory and praise;
give to the LORD the glory due his name! Bring gifts, and enter his courts.
R. **Give the Lord glory and honor.**

Worship the LORD, in holy attire; tremble before him, all the earth;
say among the nations: The LORD is king, he governs the peoples with equity.
R. **Give the Lord glory and honor.**

Reading 2: 1 Thessalonians 1:1-5b

Paul, Silvanus, and Timothy to the church of the Thessalonians in God the Father and the Lord Jesus Christ: grace to you and peace. We give thanks to God always for all of you, remembering you in our prayers, unceasingly calling to mind your work of faith and labor of love and endurance in hope of our Lord Jesus Christ, before our God and Father, knowing, brothers and sisters loved by God, how you were chosen. For our gospel did not come to you in word alone, but also in power and in the Holy Spirit and with much conviction.

Gospel: Matthew 22:15-21

The Pharisees went off and plotted how they might entrap Jesus in speech. They sent their disciples to him, with the Herodians, saying, "Teacher, we know that you are a truthful man and that you teach the way of God in accordance with the truth. And you are not concerned with anyone's opinion, for you do not regard a person's status. Tell us, then, what is your opinion: Is it lawful to pay the census tax to Caesar or not?" Knowing their malice, Jesus said, "Why are you testing me, you hypocrites? Show me the coin that pays the census tax." Then they handed him the Roman coin. He said to them, "Whose image is this and whose inscription?" They replied, "Caesar's." At that he said to them, "Then repay to Caesar what belongs to Caesar and to God what belongs to God."

DONATIONS COLLECTION

Sunday 4th October

Parish	$306.60
Clergy Trust Fund	$113.40

BAPTISM DATES FOR 2026

Inglewood (12 noon)	**Waitara** (11.00am)
1st November	14th November
6th December	12th December

FACEBOOK PAGE: We are on Facebook - Sacred Heart Parish, Inglewood. Follow our page and keep up to date on what's happening in our parish.

CHURCH OPENING HOURS: The Church is open daily from 8am – 4pm, except for Sunday's which the Church will be closed after Mass. If you would like to get into Church outside of these hours, can you please give Nicky a call on 027 672 2514.

CARDS & GIFTS: Have you seen our Religious Box? If not, and you would like to have a look at our range of gifts and cards then see Nicky in the office

VOTING

To get informed information on most candidates standing for Parliament and there position on abortion and euthanasia visit one of the following websites.

Family Life International NZ,
Value your vote guide.

Please vote Prolife.

I highly recommend checking out the free 7-day challenge **Rebuild My Church** on Hallow. Each daily session is only 15 minutes long, and it's a truly riveting presentation. Don't miss it! visit the website

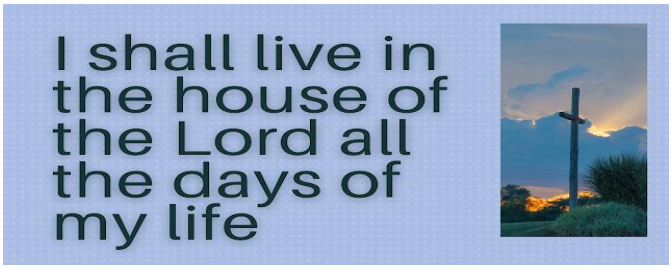



In our culture of busyness, family meals are often a casualty. And with loss of these traditions, we also lose connection and important relationship time.
The benefits of family meals are not just due to the superior nutritional intake, which does tend to deteriorate in the 'eat on the run' alternative. The social interaction that occurs around the family dinner table provides a sense of belonging and helps family members to develop social skills and build self-confidence.

Of course the presence of the TV or device at dinner time negates many of these benefits. Television and our devices dominate conversation and destroy personal interaction. It's one thing to have this visitor take up residence in the lounge room, it's another altogether to invite them to dinner!! So if you want to capture the benefits of shared meals for your family, turn off the box and the device.

The most common form of family prayer is grace before meals. Developing an attitude of gratefulness helps us to feel optimistic and positive about our lives. So use this time to develop your family's awareness of God's goodness – thank Him not only for the food, but for all his blessings. And don't forget to ask God to bless our conversation! From Cath family

Isaiah 25.6-10 Philippians 4.12-14, 19-20 Matthew 22.1-14

The Banquet is prepared. The Hall is ready. The food is on the table. The King has issued the invitations for his son's wedding feast. You have received one. Your name and RSVP is written on it. He is waiting for your reply. Come!

The feast we are called to share is the eternal banquet that awaits the redeemed in heaven, but we must remember that it begins here on earth. Heaven does not begin when we die; it begins the moment we open our lives to God and decide to follow him. The aperitif is already available for those who don the wedding garment. Ask anyone who has already responded and they will tell you.

The Bridegroom will feed us now (The Eucharist – his Body and Blood; The Scriptures – his Word) so long as we approach him wearing the right heart and mind, dressed in the right attitude and openness, and clothed with a sincere desire to be spiritually fed.

The Bridegroom longs to have us share in his banquet but to be admitted to the Hall and to receive the foretaste it is necessary that we respond now to his invitation and be of the right disposition (the wedding garment) to receive what he wants to give. We must not presume we will be admitted otherwise. We must not put it off to later. Later may be too late.

Matthew: 22.1-14

R U D N Q C O R N E R S E L C
Z N E I K P M P G U E S T S V
N X D O N O A E Z G T P N Z S
O Q P N D N L R C B J D E P E
B P Z G W T E T A O X V B U R
X A N R T I E R U B M S A G V
H I N A R E B W I K L E M R A
K R C Q R C A E N J C E T Q N
H Z U T U Z H D V L Q G S G T
E F S G T E W D I C Q M B F S
A T F L N S T I T S I Y M I T
V K L E L K L N E B E D R L P
E Z R K P S O G D X S R S L I
N D U T R E F U S E D Q L E J
N W A U D V I Z T N P J G D L

PARABLES	STREET	INVITED	BANQUET
GUESTS	HEAVEN	KINGDOM	CORNERS
SERVANTS	CATTLE	COME	OXEN
FILLED	REFUSED	WEDDING	DINNER

Suzanne Aubert's Work with Māori in Hawke's Bay
Home 9 Article 9 Suzanne Aubert's Work with Māori in Hawke's Bay
An article shared by Charles Ropitini, Pakipaki Māori Mission

Published on October 6, 2026



Suzanne Aubert arrived at Port Ahuriri on 15 February 1871 to commence her life as a missionary, nurse, pharmacist, teacher, and linguist. She established a trusted presence among the Māori of Heretaunga where she is affectionately known as Mēri Hōhepa Mary Joseph.

Mēri Hōhepa did not wear religious habit, but a grey skirt and plain-fitting blouse, a cape that reached to her waist, and a straw hat with a gossamer veil. Under the skirt were large detachable pockets tied round her waist, and in this way, she went wherever there were Māori to be instructed or sick to be nursed, walking thousands of miles from the Mission Station at Meeanee to the villages of Heretaunga.

At Meeanee, Mēri Hōhepa produced medicines on a large scale, combining western chemistry with Māori medicinal lore in a makeshift dispensary with ingredients harvested from wetlands, riverbanks, and forests around Napier. The efficacy of these medicines spread with large numbers of Māori congregating at the doors to St Mary's Church, waiting for their nurse to appear each day. In her first year alone Mēri Hōhepa cared for over 1,300 people and throughout her time was instrumental to saving lives during epidemics of typhoid, influenza, measles and tuberculosis.

Described as a Sister of Mercy, Mēri Hōhepa obtained permission to stay with Kereopa Te Rau in his cell at Napier Prison before execution on 5 January 1872. He was wrongly accused of murdering Reverend Karl Volkner at Ōpōtiki, and despite pleading with him through the night, he would not profess innocence. Kereopa Te Rau was officially pardoned in 2014.

In 1873, a school opened for Māori and European children at Meeanee where Mēri Hōhepa took French lessons, singing tutelage, and religious instruction. During this time, she was entrusted with revising and enlarging the Māori prayer book and lectionary Ko te Ako me te Karakia o te Hāhi Katorika Romana, a two-year project to produce 300 copies printed in Napier at her own expense.

With medicines and prayer books, Mēri Hōhepa was able to evangelise, cure, and teach with regularity from village to village, maintaining relationships and strengthening the Catholic faith in each community.

The largest flock was based at Pakipaki, where a significant turning point took place in 1878 with a hui called by the chief Urupene Pūhara. The purpose was to discuss collective conversion to the Church of England. Mēri Hōhepa reminded Urupene of his father Pūhara Hawaiikirangi, the first benefactor of the Māori Mission at Pakowhai, who was baptised in his own blood before death on the battlefield of Pakiaka in 1857. She encouraged Urupene to remain Catholic, and promised to build a church, and to bring a priest to reestablish the Māori Mission.

Mēri Hōhepa kept her promise with the arrival of Father Christophe Soulas SM in 1879, and shortly afterwards, the opening and blessing of the Church of the Immaculate Conception at Pakipaki on 8 June 1880. To support Father Soulas, a French-Māori phrase book was compiled, which she later published as the New and Complete Manual of Māori Conversation.

For her final three years in Hawke's Bay, Mēri Hōhepa resided in Pakipaki to strengthen the Mission there, with a schoolhouse and presbytery built alongside her little Church. During this time a group from Whanganui saw the work Mēri Hōhepa had done in Pakipaki and wanted the same for their own people, so a formal request was put to the chiefs and the path was laid – by the people, and the Bishop – for Mēri Hōhepa to travel to Hiruhārama to revive the Māori Mission there.

The entry in her Aide Memoire for 24 June 1883 simply states, "I am leaving Meeanee" without formal farewells. Mēri Hōhepa left Hawke's Bay and on 2 July passed through the Manawatū Gorge on her way to Whanganui. She would quote in her letter writing: "My 12 years in Hawke's Bay were the happiest time of my life."

Pakipaki Māori Mission c.1885 showing L-R the Dispensary, Schoolhouse & Presbytery, and Church of the Immaculate Conception.

← Making a Difference, One Starfish at a TimeCarrying the Cross from Hastings to Napier →
Designed and developed by the Diocese of Palmerston North.

Visit our main website for Mass times, Diocesan news, and other information.

www.pndiocese.org.nz

There is a great free 7-day series called **Rebuild My Church** available on Hallow.
The sessions are just 15 minutes a day, and it is well worth watching.
Search for "Rebuild My Church" on Hallow to get started. Visit the website